

eClinical Suite

All your required technologies working together

At Perceptive Informatics, we define eClinical as multiple technology solutions working together to create integrated process-driven solutions.

By making our solutions work together in a way that optimizes user workflow, Perceptive is able to make eClinical a reality for today's clinical trials and bring increased value to the drug development process.

The eClinical Suite from Perceptive is the unique combination of our leading products and services. The combination of our products yields increased value and utility because we have continually invested in each product with a view to delivering ever closer integration and interoperability.

Our eClinical Suite includes:

- **Perceptive Portal™** for access to study applications, consolidated study progress reporting, study document collaboration and sharing, and communication forums
- **DataLabs® EDC** for effective data collection and management
- **ClinPhone® RTSM** for centralized randomization and trial supply management
- **IMPACT®** and **TrialWorks® CTMS** applications to manage all aspects of your clinical trial programs
- **ePRO** for collection of patient-reported outcomes and clinical assessments
- **Medical Imaging** for review, analysis, management and reporting of medical images

Each of these applications is a proven leader in its own right and they have been brought together to create a powerful environment for effective management and operation of today's clinical trials. The cutting-edge sophistication of our integration platform allows ready connectivity between the solutions, while advanced functions built into each product enable convergence between the systems. Our innovative eClinical Suite helps biopharmaceutical companies maximize their technology investments by simplifying workflow and making it easy to employ multiple technologies within a single study or program.

See the Full Picture with Perceptive Portal

Planning and managing a clinical trial involves many different people, processes and systems, making it difficult to see the full picture. Study personnel and management teams need to retrieve and combine data from multiple sources to answer key questions about their studies.

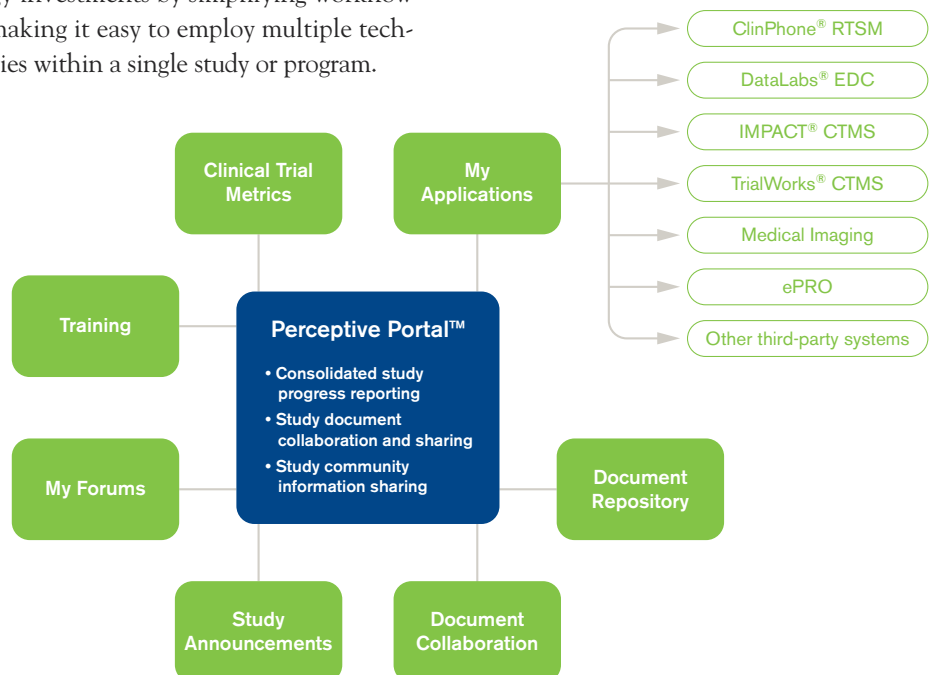

eClinical Suite

It is also very challenging to ensure that everyone involved in the trial has all of the appropriate information and latest documentation to perform their activities and make timely decisions.

Perceptive Portal is a powerful enterprise portal solution that provides trial communities with a secure, central place to access all of the necessary study information and documentation. It presents consolidated metrics, giving a consistent “single view” of data from across multiple applications and allows users to connect to any of the technology applications in play for their studies.

Perceptive Portal includes:

- **Access to Applications** – The Portal provides a common point of access to all our applications including DataLabs EDC, ClinPhone RTSM, IMPACT and TrialWorks CTMS applications, Medical Imaging, ePRO and third-party solutions.
- **Consolidated Reporting** – The Portal draws and consolidates information from all our technology applications to present consistent, up-to-date trial performance and operational metrics. This powerful enterprise-level reporting helps answer

key questions about the performance of your study, including recruitment progress, country and site activation progress, data management activities and clinical supply chain health status.

- **Communication** – The document repository and collaboration area enables users to create, publish and share the latest study documents, such as the protocol and any protocol amendments. A training area enables users to access study-specific training materials and technology user guides, and communication forums enable defined users to discuss study issues and share best practices.

Optimize User Experience with Our Combined EDC-RTSM Solution

Perceptive’s eClinical Suite is blurring the boundaries between our EDC and RTSM (Randomization and Trial Supply Management) solutions. Our Combined EDC-RTSM solution brings about a radical shift in the way technology applications can be used together in clinical trials. It enables convergence between DataLabs EDC and ClinPhone RTSM (IVR/IWR) applications, resulting in significantly simplified workflow for sponsor and site users when utilizing both solutions.



Perceptive Portal

The Combined EDC-RTSM features include:

- Access to randomization and dispensation activities directly from DataLabs
 - Use the most convenient interface – either pick up the phone (IVR) or use the web by logging into EDC or IWR
 - No second log in required when accessing via Datalabs EDC
 - Randomize patients using functionality built into the eCRF
 - Dispense and replace medication packs direct from within the EDC system
- IVR ePRO data automatically populates eCRF

Bringing together these two key solutions in clinical trial management and operation is a radical step forward in simplifying workflow and increasing utility for our site and sponsor users.

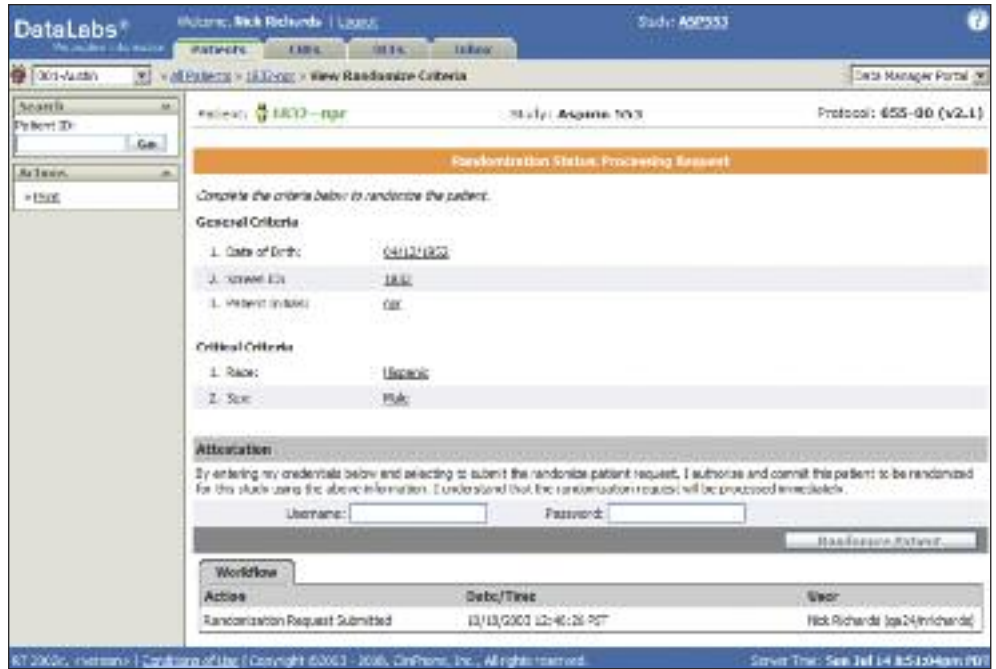

Combined EDC-RTSM Solution

Integrations with IMPACT, TrialWorks and Other Clinical Trial Technology Solutions

The Suite enables powerful integrations with our CTMS applications: IMPACT and TrialWorks. The automated exchange of key study management information helps ensure your CTMS provides a complete up-to-date picture of study progress to keep your clinical operations personnel and senior management fully informed and equipped to make fact-based decisions.

Our flexible Suite is built on a solid architecture that is able to integrate with other leading third-party technology applications.

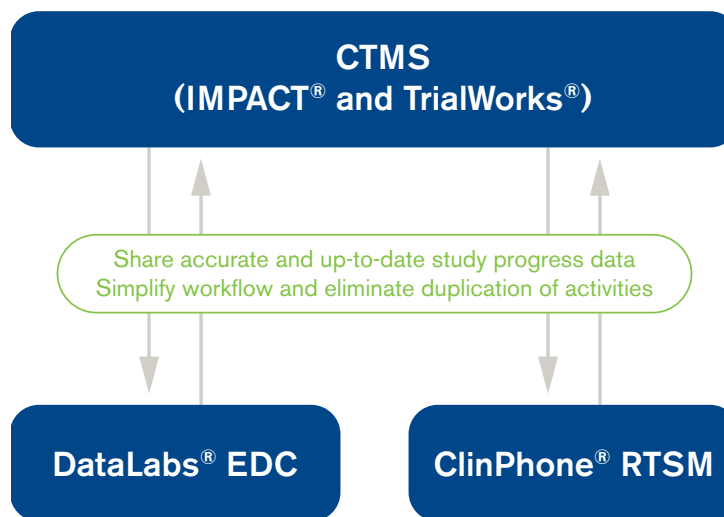

eClinical Suite

Clinical Technology Integration Platform (CTIP)

The way our systems work together is facilitated by our unique Clinical Technology Integration Platform (CTIP), a powerful solution designed to ensure seamless, automated exchange of data across different systems without having to modify applications on connected systems. Built on proven middleware to support two-way real-time data interchange, Perceptive's

CTIP enables diverse clinical trial applications to work together synergistically. Our know-how is underpinned by Perceptive's extensive experience of having supported a vast number of integrations using our dedicated specialist team of seasoned integration experts.

With Perceptive, you can count on:

- Fully audit trailed integration
- Real-time data interchange making data

- instantly available across multiple systems
- Elimination of data reconciliation activities and minimization of duplicate activities

Expertise Meets Innovation

With the proven track record of expertise, quality and innovation, Perceptive is your trusted partner in helping you to realize the true promise of eClinical. Experience the value of our eClinical Suite in your next clinical trial or program.

